

The Hudson 170

QBSA: 1039722

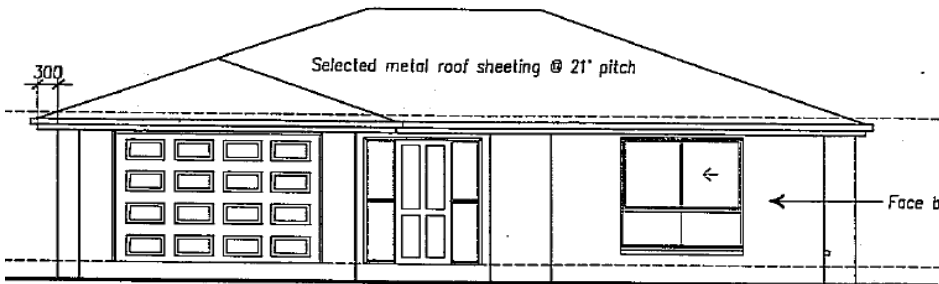

www.johnprovanbuilding.com.au



This practical 3 bedroom design has an open plan living. Comes with a single garage which can easily be extended into a double garage or converted into more living area.

Comfortable bedroom sizes, with built-ins included in all.

Under roof patio has 2 sliding doors for access letting the outside in.

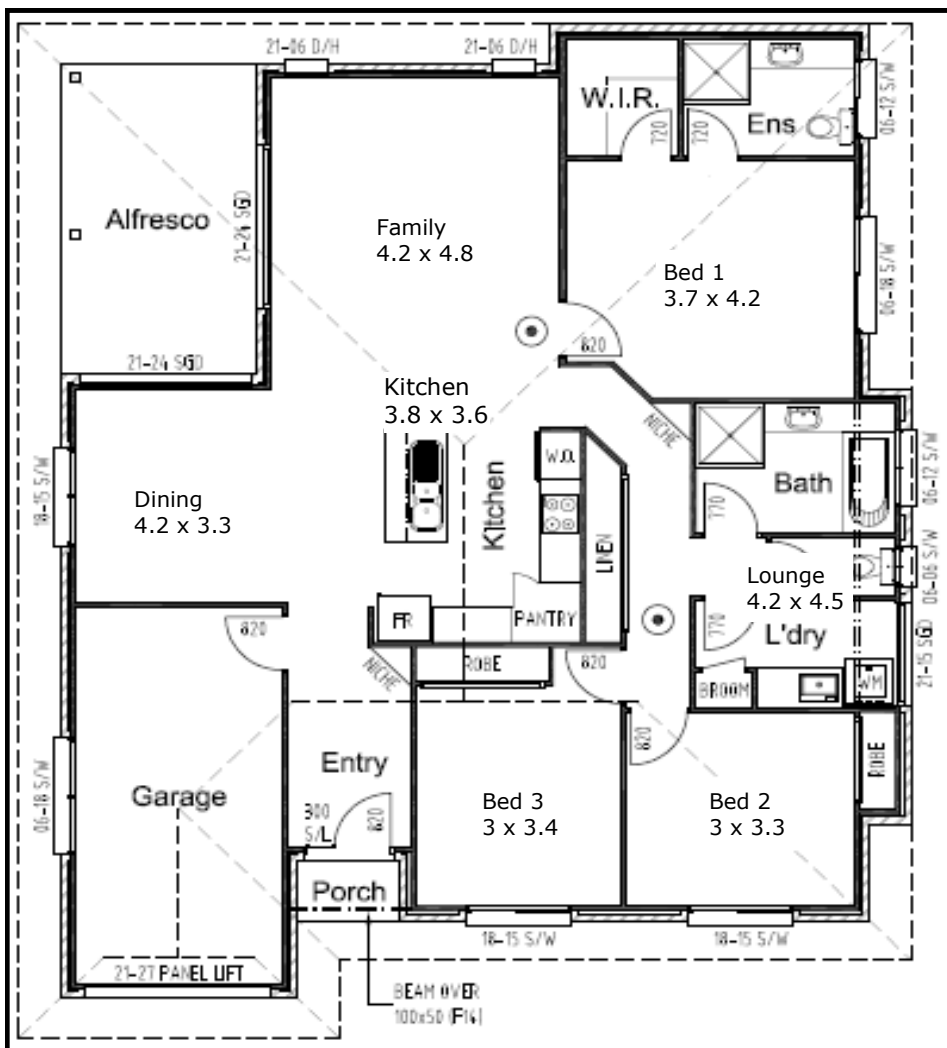

Living Area: 131.2 m²
 Porch Area: 1.4 m²
 Garage: 20.5 m²
 Alfresco Area: 13.6 m²
Total Area: 166.7 m²

133 YOUNGMAN STREET, KINGAROY QLD 4610
 PHONE 07 4162 5922 FAX 07 4162 5933
 EMAIL admininfo@johnprovanbuilding.com.au